



FREESTANDING FORMER IHOP RESTAURANT

10000 E. 350 Highway, Raytown, Missouri



CALL FOR PRICING | 5,031 SF ON 1.25 ACRES

DEMOGRAPHICS

	1 mile	3 miles	5 miles
Estimated Population	9,435	52,771	117,848
Avg. Household Income	\$81,713	\$82,121	\$83,182

- Prime corner spot
- Located in the main Raytown retail corridor
- Surrounded by new Dutch Bros. Coffee, Freddy's Frozen Custard, Tidal Wave, Panda Express, Walmart, and more
- Excellent visibility and access
- Intersection carries over 54,000 cars per day



CLICK HERE TO VIEW MORE
LISTING INFORMATION

For More Information Contact:

PHIL PECK | 816.412.7364 | ppeck@blockandco.com

Exclusive Agent



FREESTANDING RESTAURANT FOR SALE

10000 E. 350 Highway, Raytown, Missouri

AERIAL





FREESTANDING RESTAURANT FOR SALE

10000 E. 350 Highway, Raytown, Missouri

AERIAL

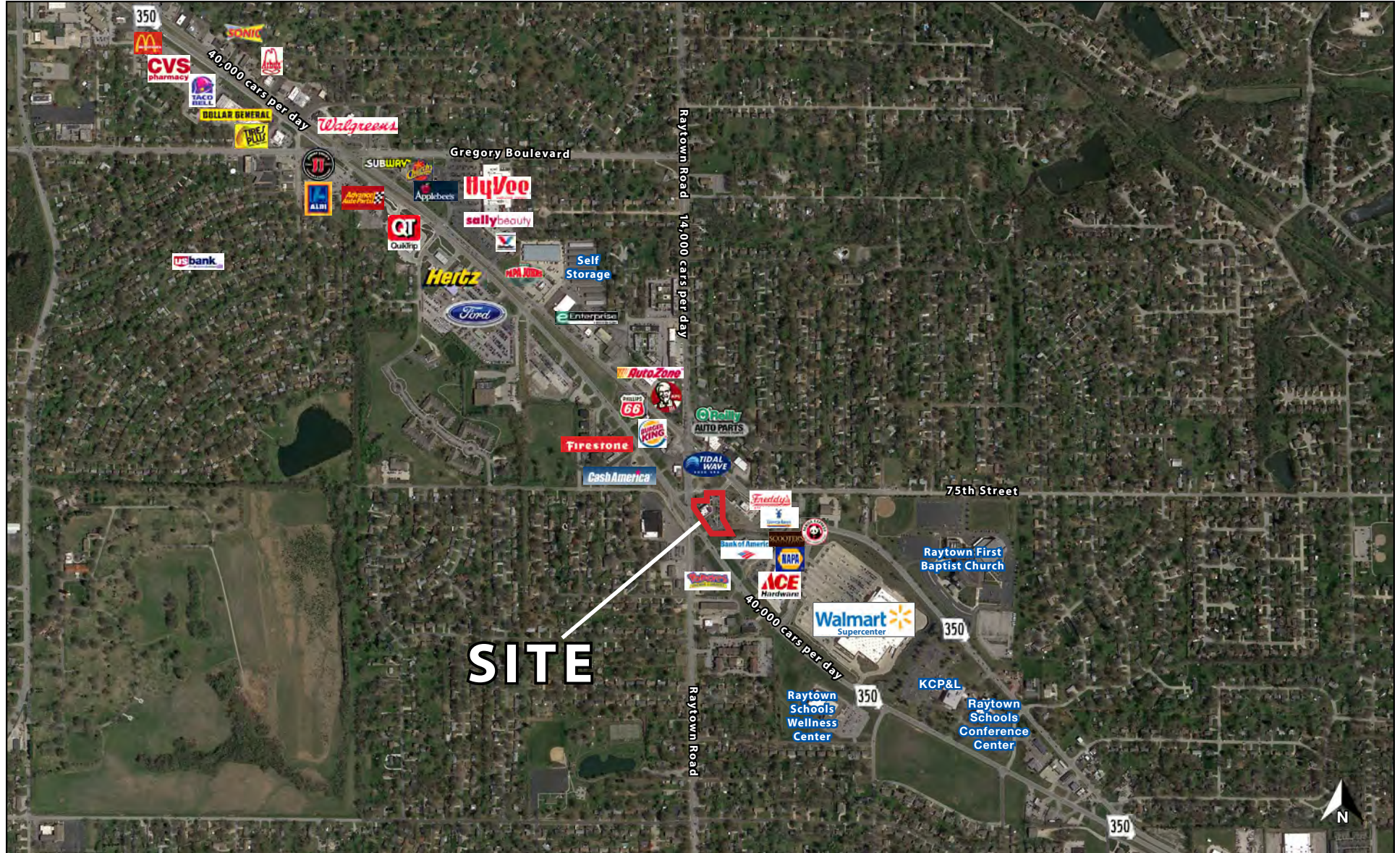



FREESTANDING RESTAURANT FOR SALE

10000 E. 350 Highway, Raytown, Missouri

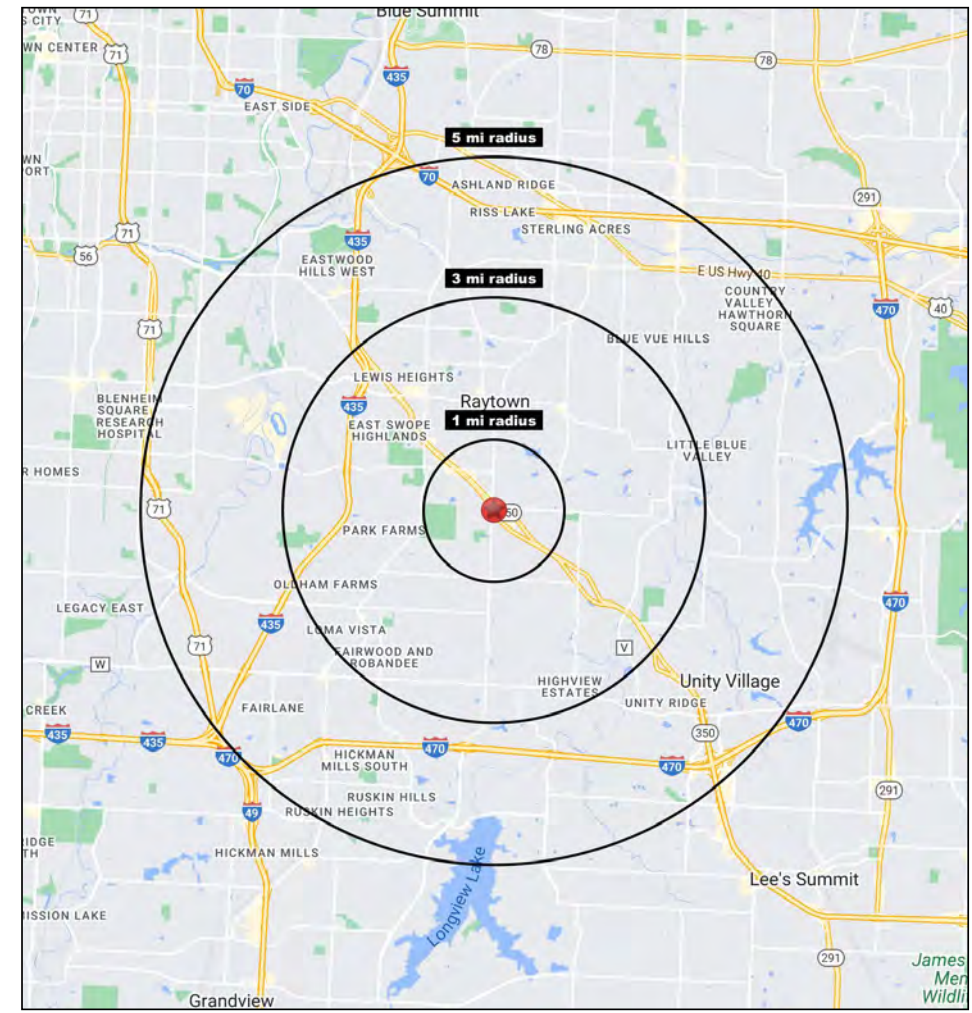
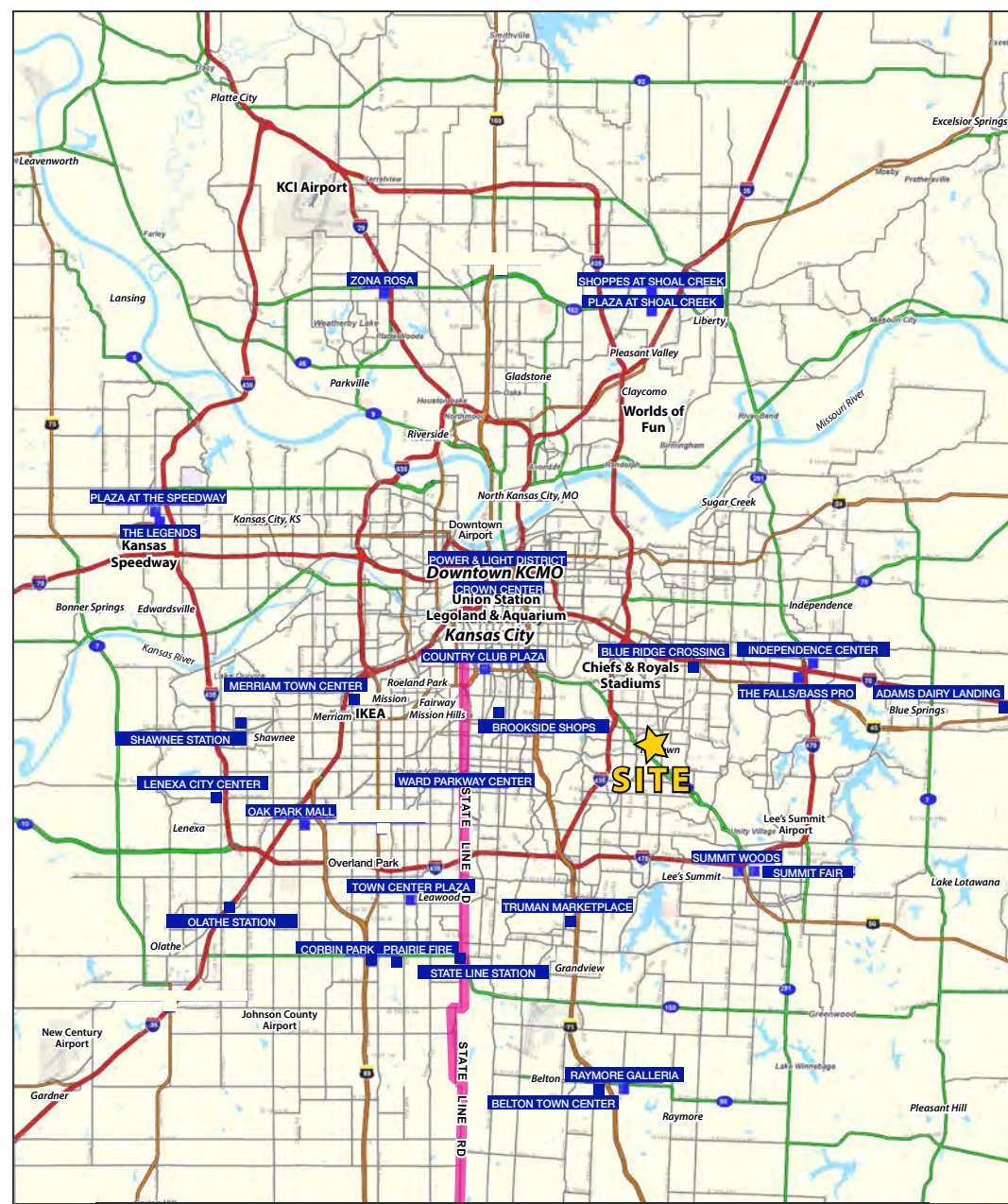

Block & Company, Inc., Realtors | 605 W. 47th Street, Ste. 200, Kansas City, MO 64112 | 816.753.6000 | www.blockandco.com



All information furnished regarding property for sale or lease is from sources deemed reliable, but no warranty or representation is made as to the accuracy thereof and the same is subject to errors, omissions, changes of prices, rental or other conditions, prior sale or lease or withdrawal without notice.



FREESTANDING RESTAURANT FOR SALE

10000 E. 350 Highway, Raytown, Missouri

10000 E State Rte 350	1 mi	3 mi	5 mi
Raytown, MO 64138	radius	radius	radius
Population			
2023 Estimated Population	9,435	52,771	117,848
2028 Projected Population	9,517	53,197	119,396
2020 Census Population	9,296	52,801	117,836
2010 Census Population	9,436	51,706	114,528
Projected Annual Growth 2023 to 2028	0.2%	0.2%	0.3%
Historical Annual Growth 2010 to 2023	-	0.2%	0.2%
2023 Median Age	39.2	38.7	38.3
Households			
2023 Estimated Households	4,087	22,213	49,087
2028 Projected Households	4,069	22,102	49,031
2020 Census Households	3,985	21,949	48,522
2010 Census Households	3,921	21,011	46,366
Projected Annual Growth 2023 to 2028	-	-	-
Historical Annual Growth 2010 to 2023	0.3%	0.4%	0.5%
Race and Ethnicity			
2023 Estimated White	60.5%	51.8%	50.4%
2023 Estimated Black or African American	30.8%	37.6%	38.7%
2023 Estimated Asian or Pacific Islander	1.1%	1.7%	1.7%
2023 Estimated American Indian or Native Alaskan	0.3%	0.4%	0.4%
2023 Estimated Other Races	7.3%	8.5%	8.8%
2023 Estimated Hispanic	6.0%	7.4%	8.0%
Income			
2023 Estimated Average Household Income	\$81,713	\$82,121	\$83,182
2023 Estimated Median Household Income	\$63,029	\$60,646	\$61,579
2023 Estimated Per Capita Income	\$35,413	\$34,644	\$34,734
Education (Age 25+)			
2023 Estimated Elementary (Grade Level 0 to 8)	1.9%	1.5%	2.2%
2023 Estimated Some High School (Grade Level 9 to 11)	4.2%	5.9%	5.9%
2023 Estimated High School Graduate	34.7%	33.1%	32.4%
2023 Estimated Some College	26.5%	27.3%	25.6%
2023 Estimated Associates Degree Only	9.4%	8.5%	8.4%
2023 Estimated Bachelors Degree Only	15.3%	15.9%	16.4%
2023 Estimated Graduate Degree	7.9%	7.9%	9.1%
Business			
2023 Estimated Total Businesses	258	1,500	3,523
2023 Estimated Total Employees	2,271	13,051	33,630
2023 Estimated Employee Population per Business	8.8	8.7	9.5
2023 Estimated Residential Population per Business	36.6	35.2	33.5

©2023. Sites USA. Chandler, Arizona. 480-491-1112 Demographic Source: Applied Geographic Solutions 4/2023. TIGER Geographv - RS1